EGLMOOS
BISCHOFSHOFEN

TOP 5 145,95 M2

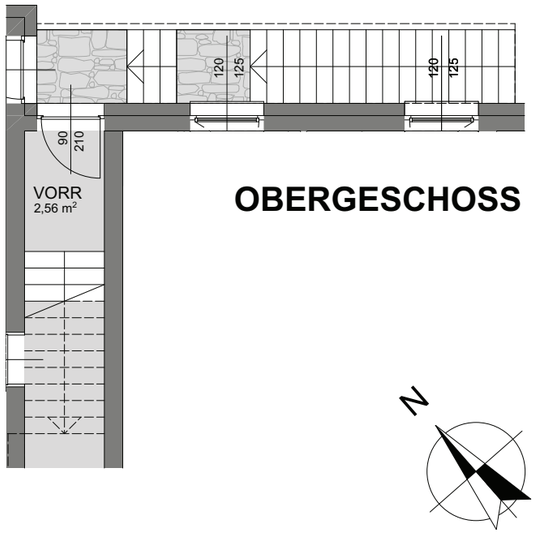

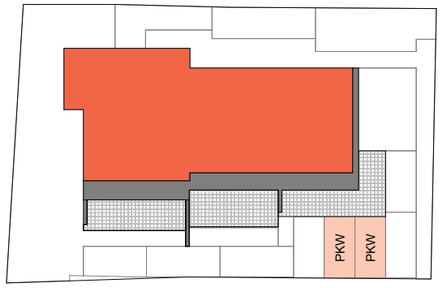

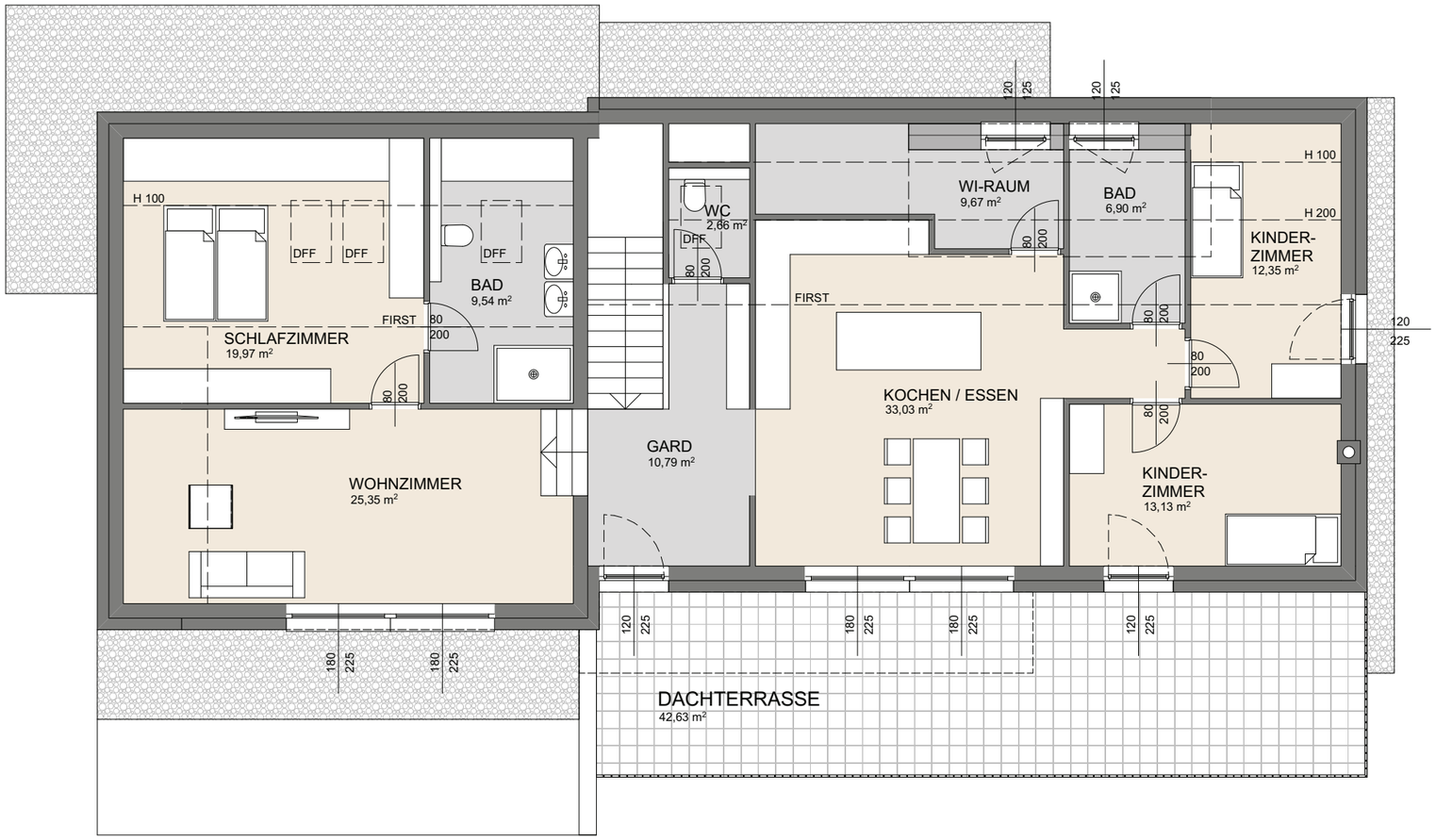

DACHGESCHOSS

OBERGESCHOSS	VORR	2,56 M2
DACHGESCHOSS	GARD	10,79 M2
	WC	2,66 M2
	KOCHEN / ESSEN	33,03 M2
	WI-RAUM	9,67 M2
	BAD	6,90 M2
	KINDERZIMMER	12,35 M2
	KINDERZIMMER	13,13 M2
	WOHNZIMMER	25,35 M2
	BAD	9,54 M2
	SCHLAFZIMMER	19,97 M2
		145,95 M2

DACHGESCHOSS	DACHTERRASSE	42,63 M2